

City of Philadelphia



(Bill No. 010632)

AN ORDINANCE

To amend the Philadelphia Zoning Maps by changing the zoning designations of certain areas of land located within an area bounded generally by Redwing place, Meadowlark place, Lapwing place and Longspur place, and in the general vicinity of the northeast corner of Island avenue and Lindbergh boulevard.

THE COUNCIL OF THE CITY OF PHILADELPHIA HEREBY ORDAINS:

SECTION 1. Pursuant to Section 14-103 of The Philadelphia Code, the Philadelphia Zoning Maps are hereby amended by changing the zoning designations of certain areas of land within an area generally bounded by Redwing place, Meadowlark place, Lapwing place and Longspur place, and in the general vicinity of the northeast corner of Island avenue and Lindbergh boulevard, from the existing zoning designations indicated on Map "A" set forth below to the zoning designations indicated on Map "B" set forth below.

SECTION 2. This Ordinance shall take effect on the date upon which the City takes title to the property being rezoned.

City of Philadelphia

BILL NO. 010632 continued

Certified Copy

MAP A - EXISTING ZONING MAP

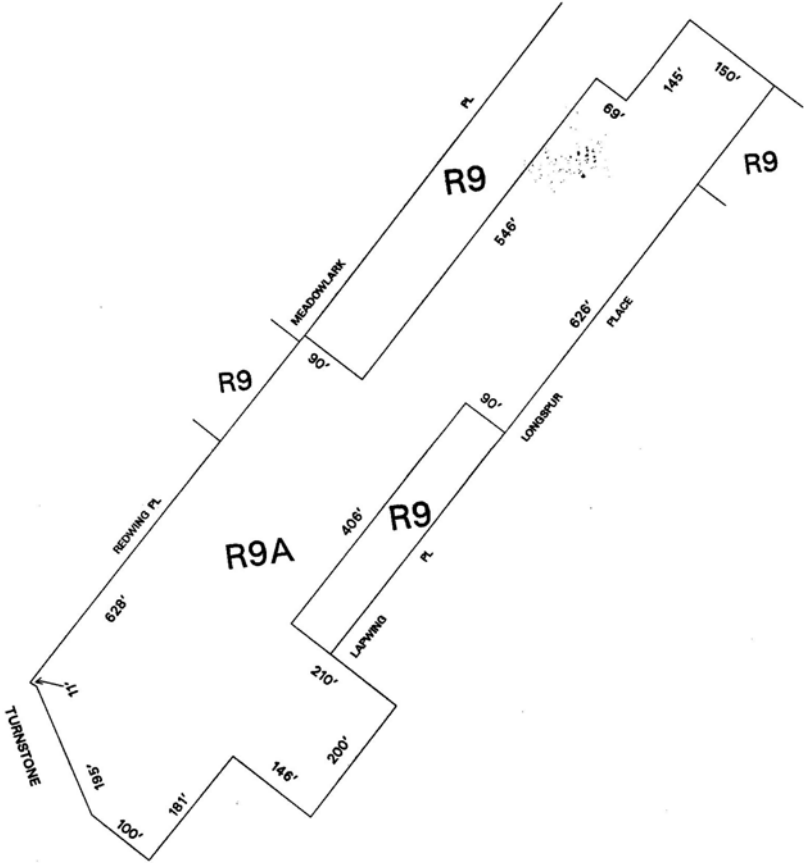

- | |
|---|
| 9 |
|---|

Residential
- | |
|---|
| 2 |
|---|

Commercial
- | |
|----|
| G2 |
|----|

Industrial
- | |
|-----|
| REC |
|-----|

Recreational

City of Philadelphia

BILL NO. 010632 continued

Certified Copy

MAP B - PROPOSED ZONING MAP

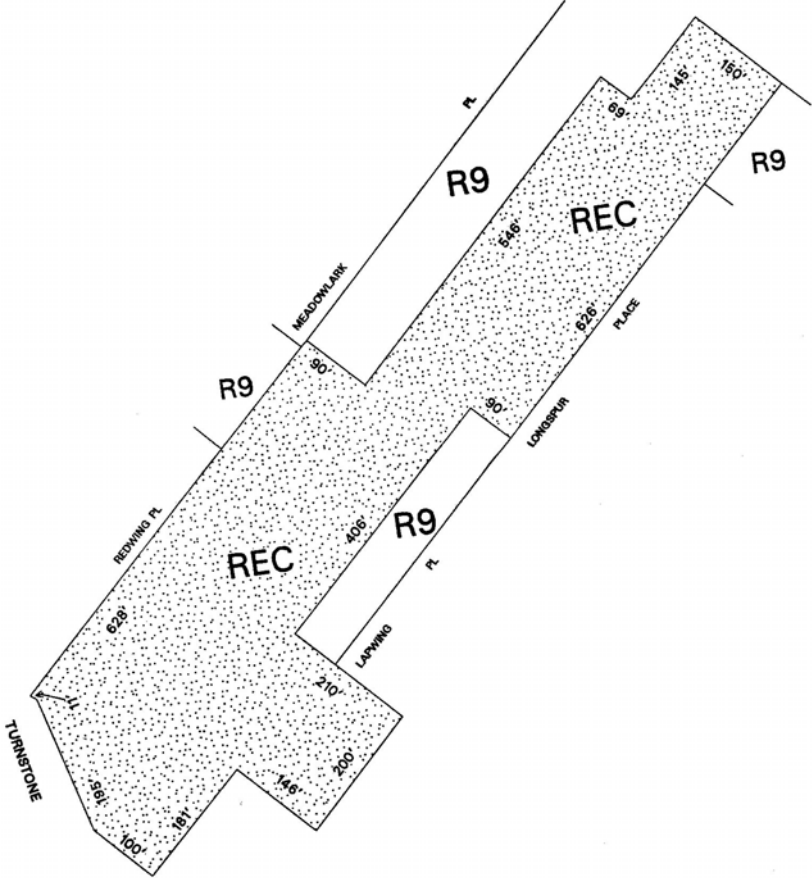

9	Residential
2	Commercial
G2	Industrial
REC	Recreational

City of Philadelphia

BILL NO. 010632 continued

Certified Copy

CERTIFICATION: This is a true and correct copy of the original Bill, Passed by the City Council on February 14, 2002. The Bill was Signed by the Mayor on February 27, 2002.



Marie B. Hauser
Chief Clerk of the City Council