

PHILADELPHIA DEPARTMENT OF STREETS
 DIVISION OF HIGHWAYS, RIGHT OF WAY UNIT
 >>>ENCROACHMENT APPROVAL<<<

THE STREET'S DEPARTMENT RESERVES THE RIGHT TO ORDER THE REMOVAL OF THE PROJECTIONS SHOWN ON THIS PLAN, AT ANY TIME & AT THE EXPENSE OF THE PROPERTY OWNER. ANY MODIFICATIONS TO THIS PLAN ARE SUBJECT TO THE REVIEW & APPROVAL OF THE DEPARTMENT OF STREETS.

PROJECTION OF: *Sidewalk Cafe*

FEET BEYOND THE BUILDING LINE APPROVED FOR: _____

WHEN YOUR SUBMITTED PLANS CONTAINS AN ERROR OR OMISSION, OUR APPROVAL STAMPS WILL BE NULL AND VOID. YOUR PLANS MUST INCLUDE ALL NECESSARY INFORMATION (I.E. STREET FURNITURE, LEGAL RIGHT-OF-WAY INFORMATION, DIMENSIONS, ETC). STREET FURNITURE INCLUDES STREET LIGHTS, TRAFFIC LIGHTS, BOLLARDS, FIRE HYDRANTS, STREET TREES, BICYCLE RACKS AND ETC.

BY ORDINANCE OF CITY COUNCIL (BILL NO. _____) DATE: *9/3/16*

NAME: *Shawn Mike* FOR CHIEF HIGHWAY ENGINEER

PLANTER BOX (T.O. BED 36" ABOVE SIDEWALK; ALIGN W/ FRONT OF ADJACENT STEPS)

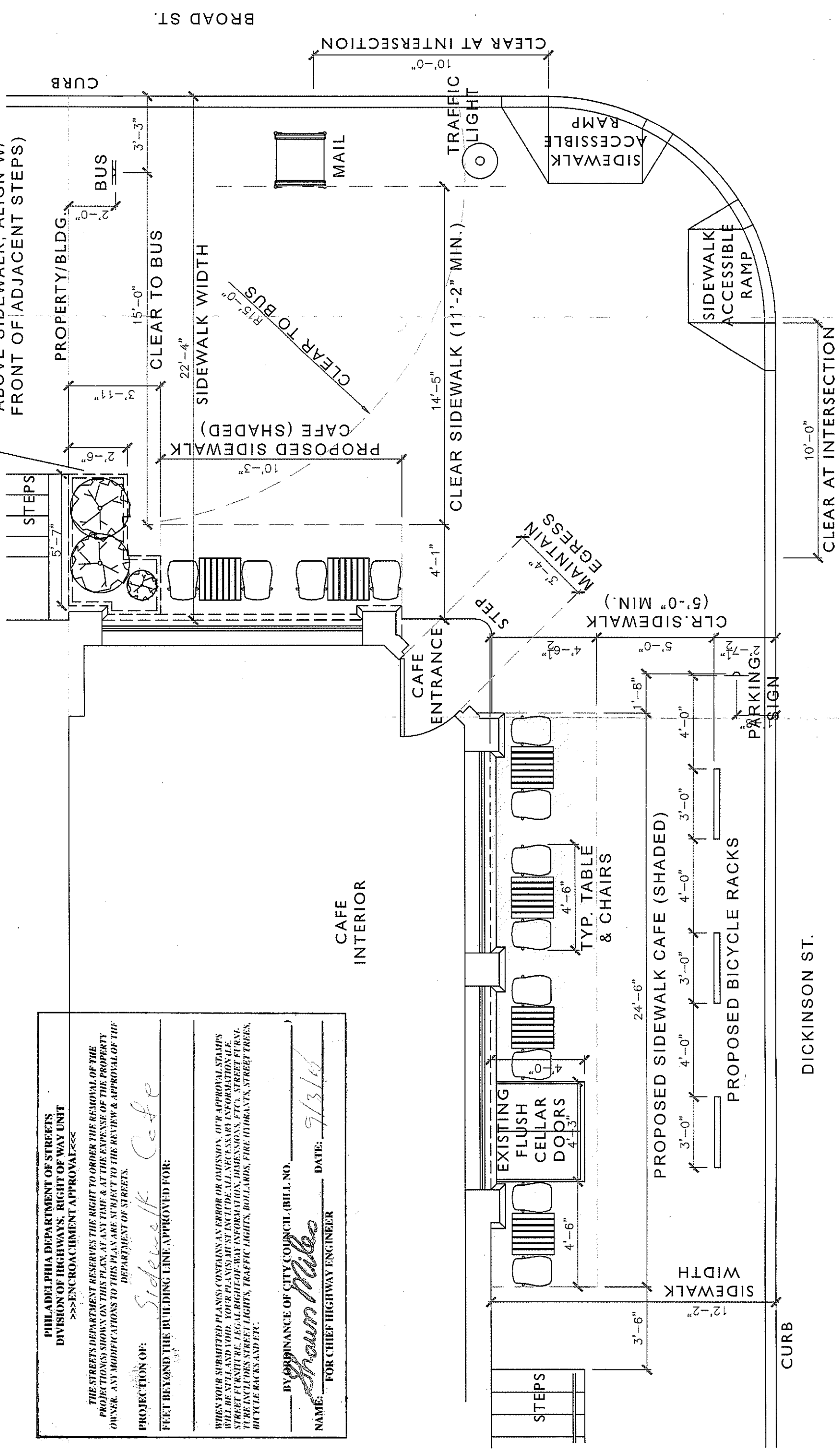

BENNA'S WEST
 1444 S. BROAD ST.
 PHILADELPHIA, PA 19146

SCALE:
 1/4" = 1'-0"

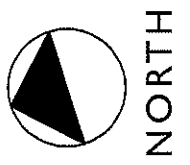

NORTH