

Map A1 - Existing Zoning

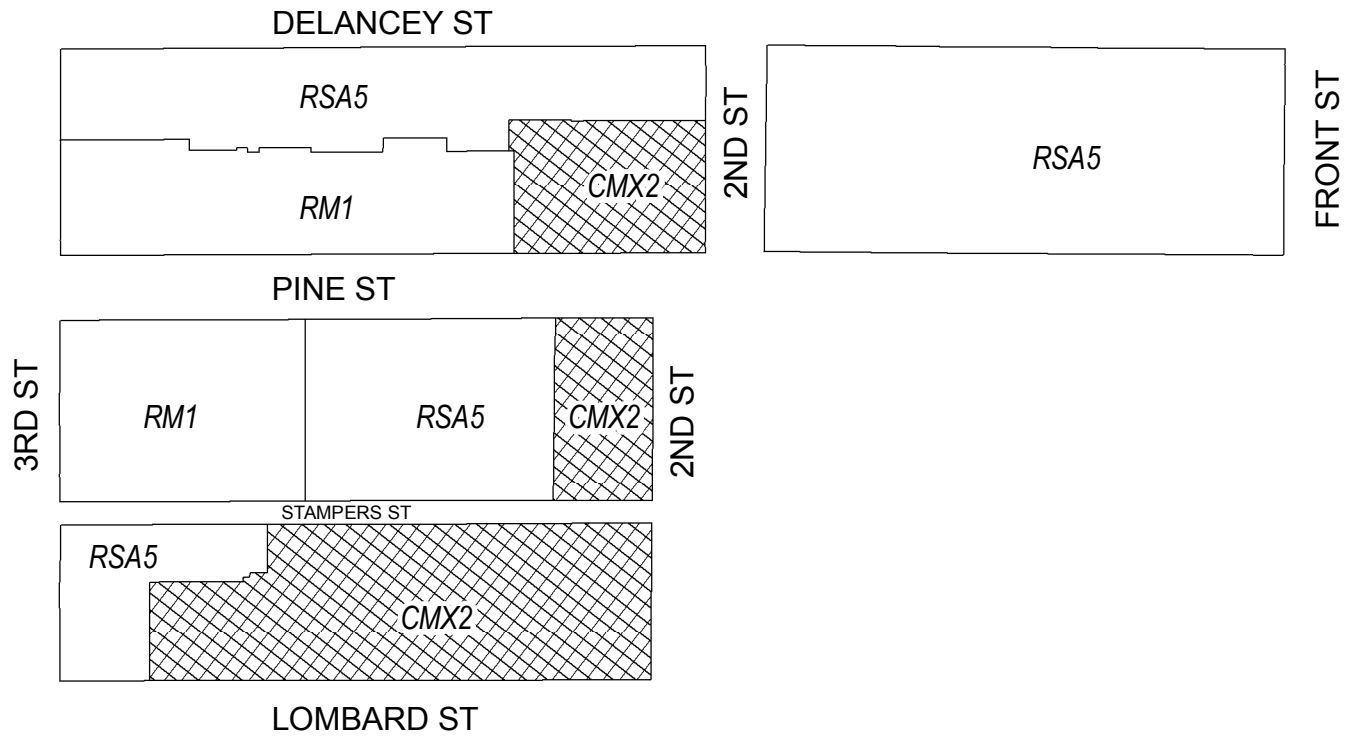

Zoning Districts



CMX-2, Commercial Mixed-Use



RM-1, Residential Multi-Family; RSA-5, Residential Single-Family Attached



Map A2 - Existing Zoning

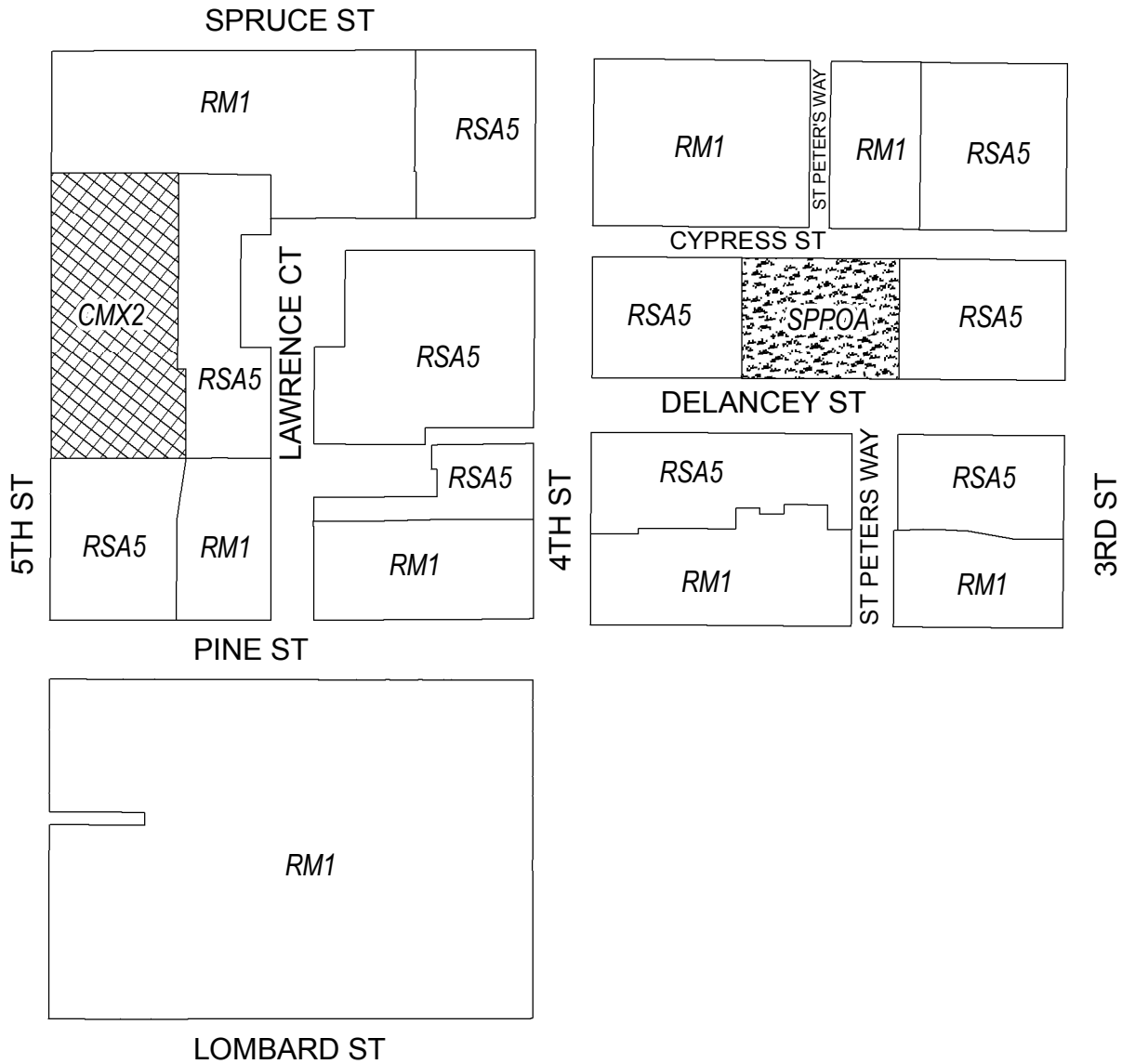

Zoning Districts



CMX-2, Commercial Mixed-Use



RM-1, Residential Multi-Family; RSA-5, Residential Single-Family Attached





SP-PO-A, Parks and Open Space

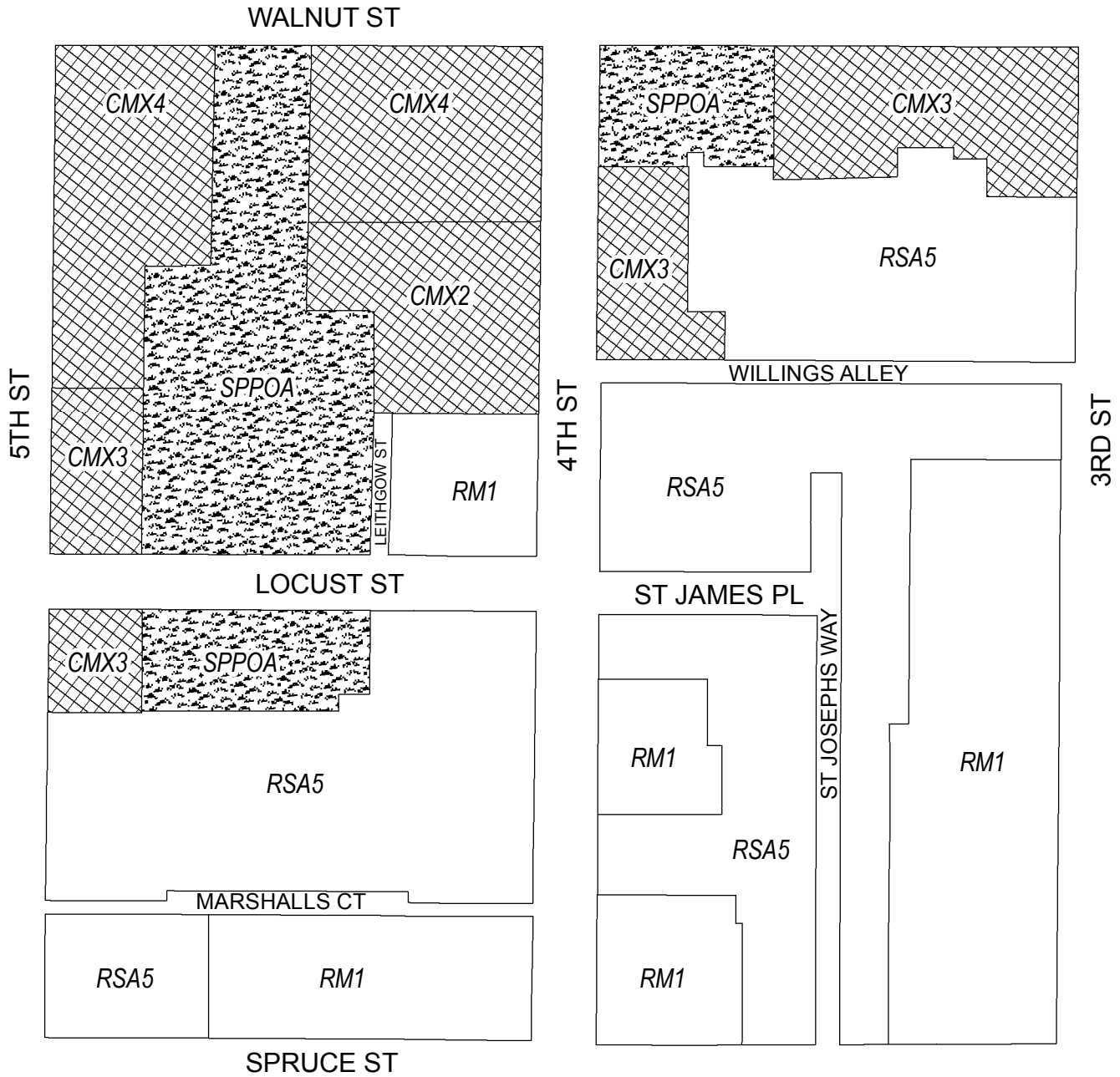

Map A3 - Existing Zoning



Zoning Districts

-  CMX-2/CMX-3/CMX-4, Commercial Mixed-Use
-  RM-1, Residential Multi-Family; RSA-5, Residential Single-Family Attached
-  SP-PO-A, Parks and Open Space



Map A4 - Existing Zoning

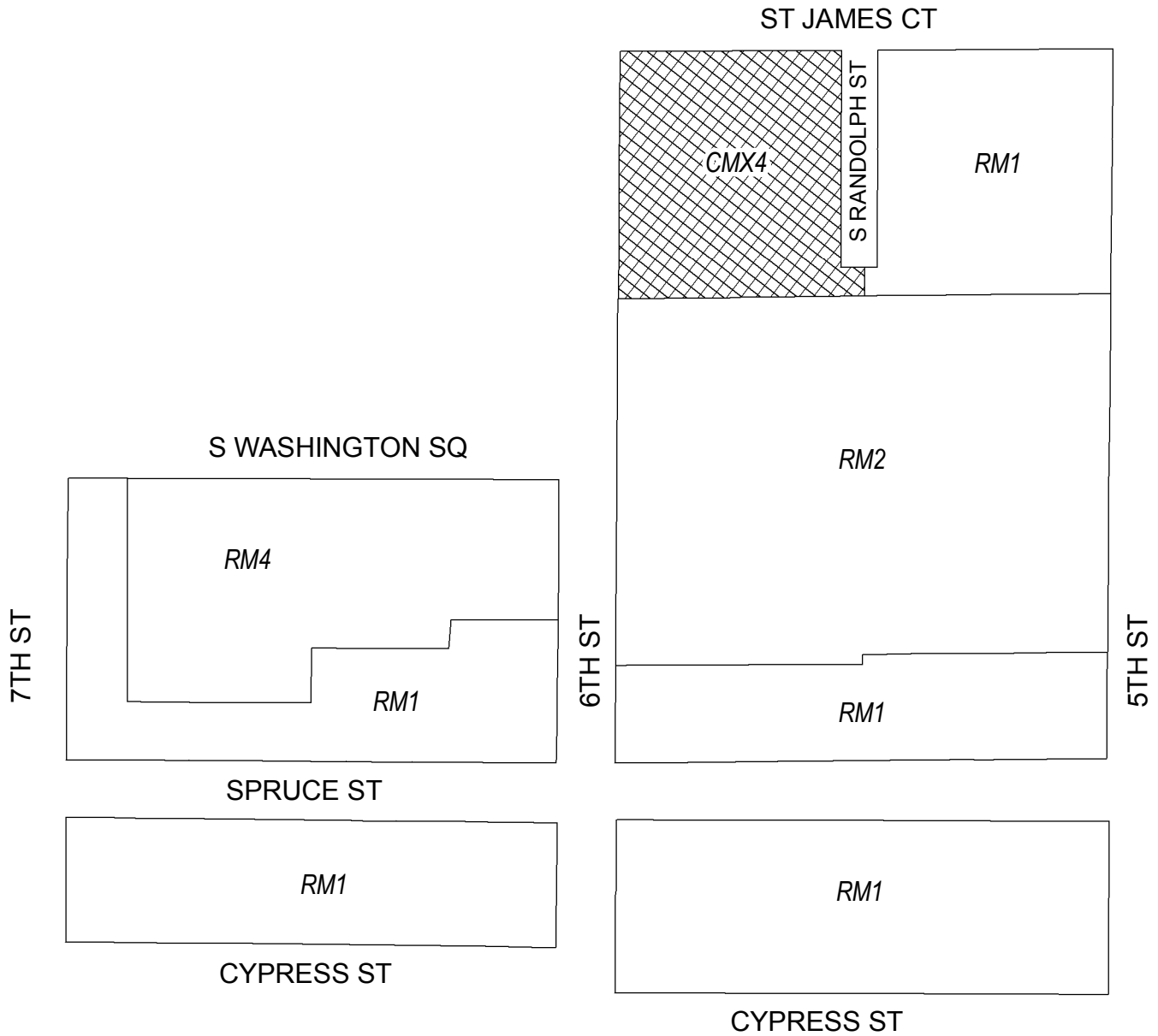

Zoning Districts



CMX-4, Commercial Mixed-Use



RM-1/RM-2/RM-4, Residential Multi-Family



Map A5 - Existing Zoning

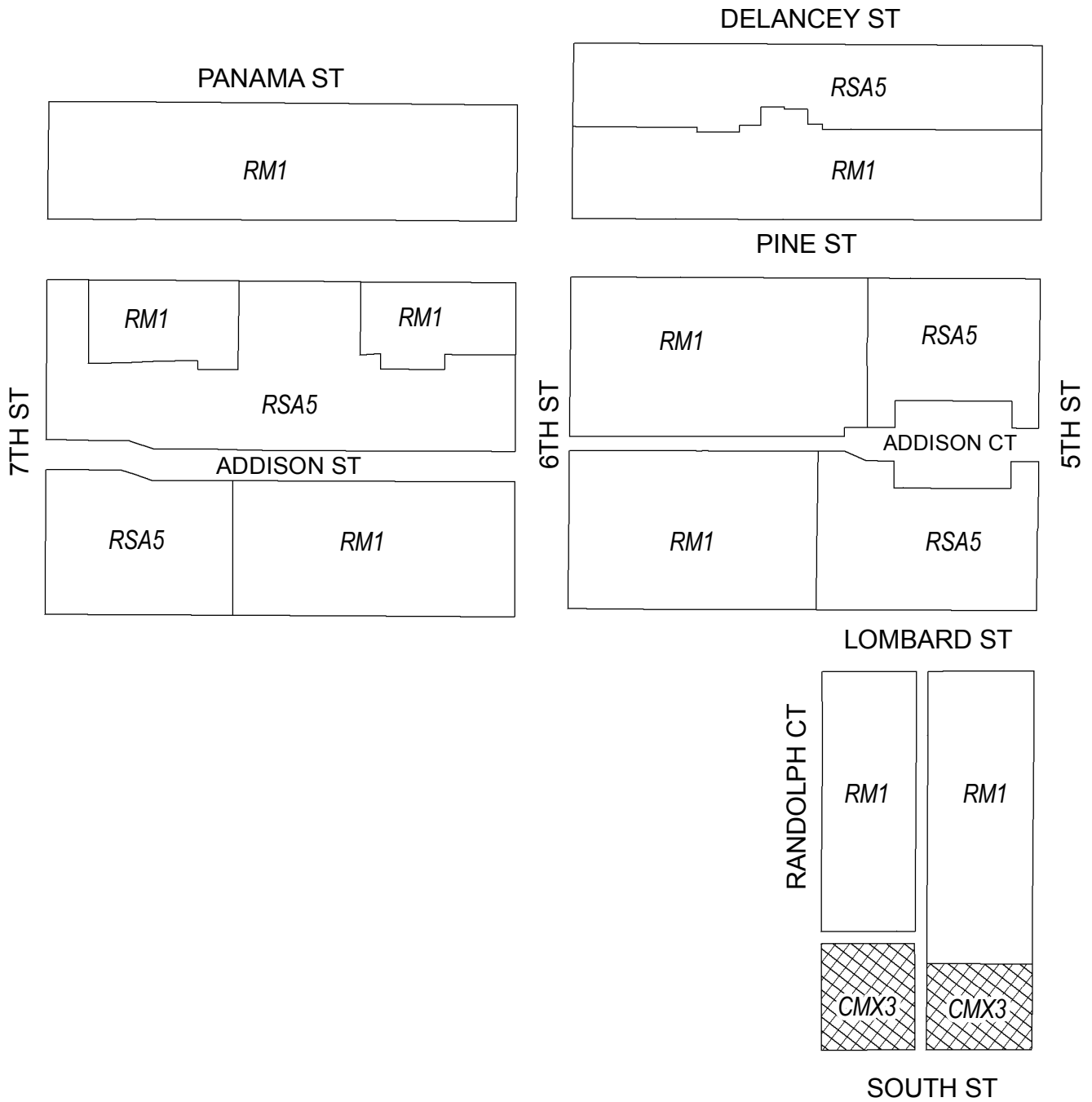

Zoning Districts



CMX-3, Commercial Mixed-Use



RM-1, Residential Multi-Family; RSA-5, Residential Single-Family Attached



Map A6 - Existing Zoning

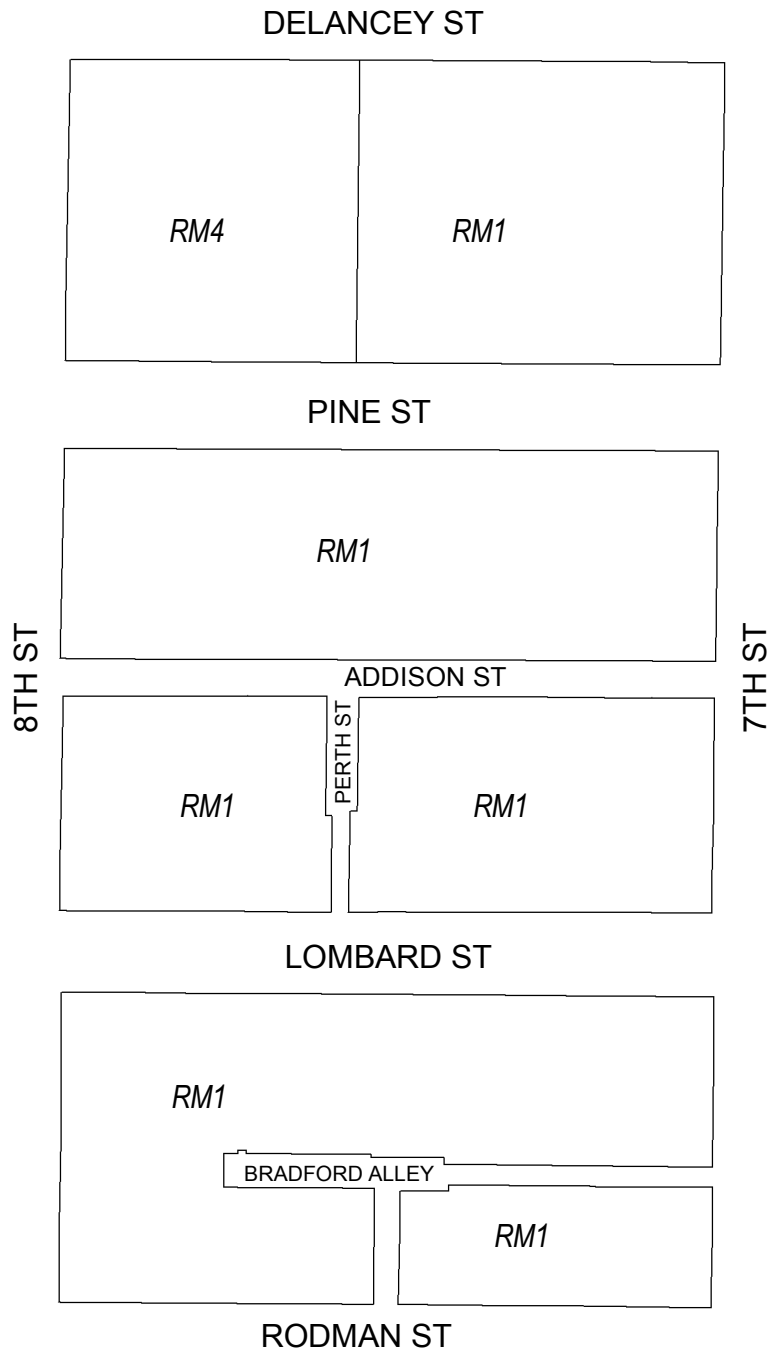

Zoning Districts

 RM-1/RM-4, Residential Multi-Family



Map A7 - Existing Zoning

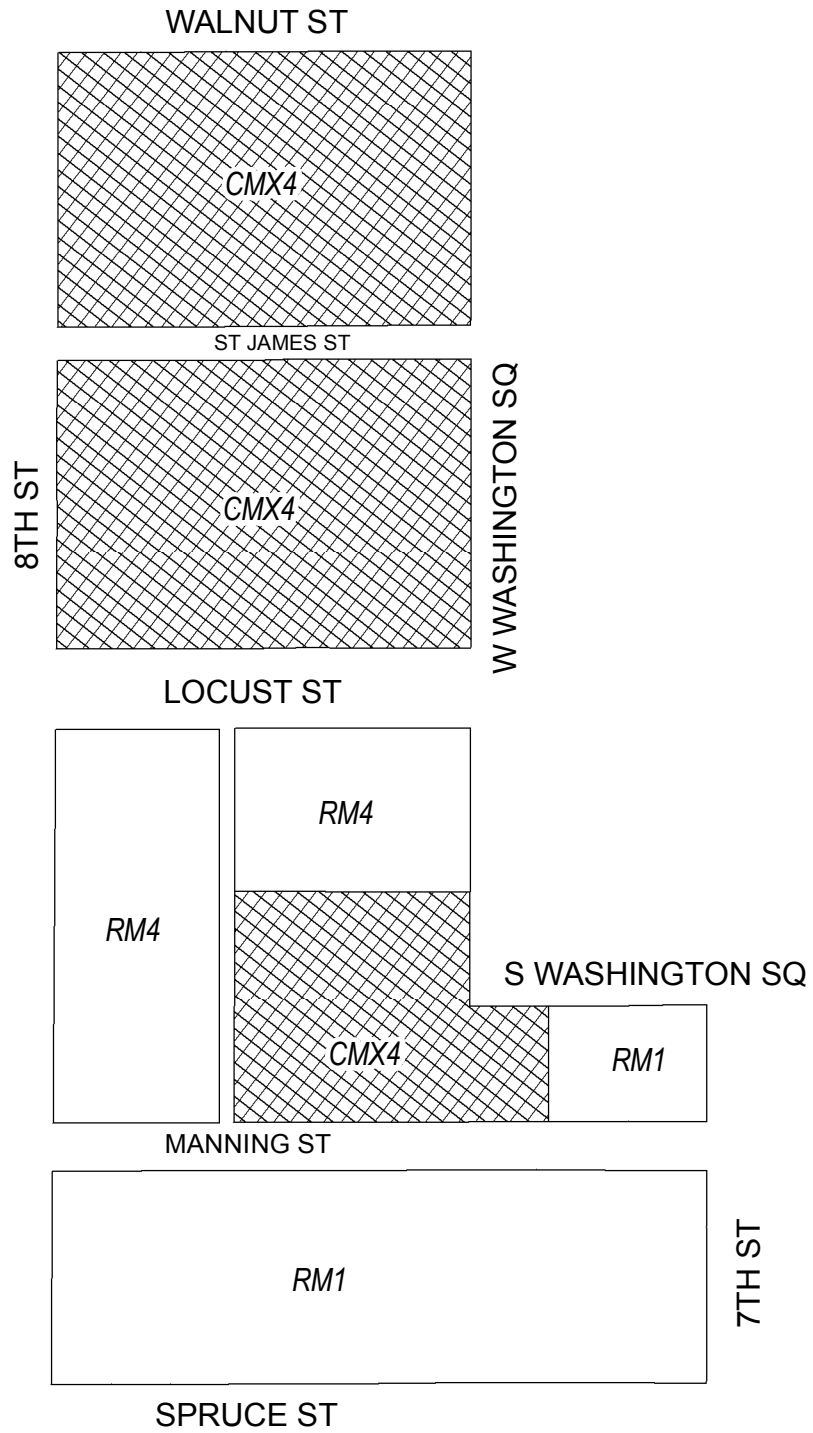

Zoning Districts



CMX-4, Commercial Mixed-Use



RM-1/RM-4, Residential Multi-Family



Map A8 - Existing Zoning

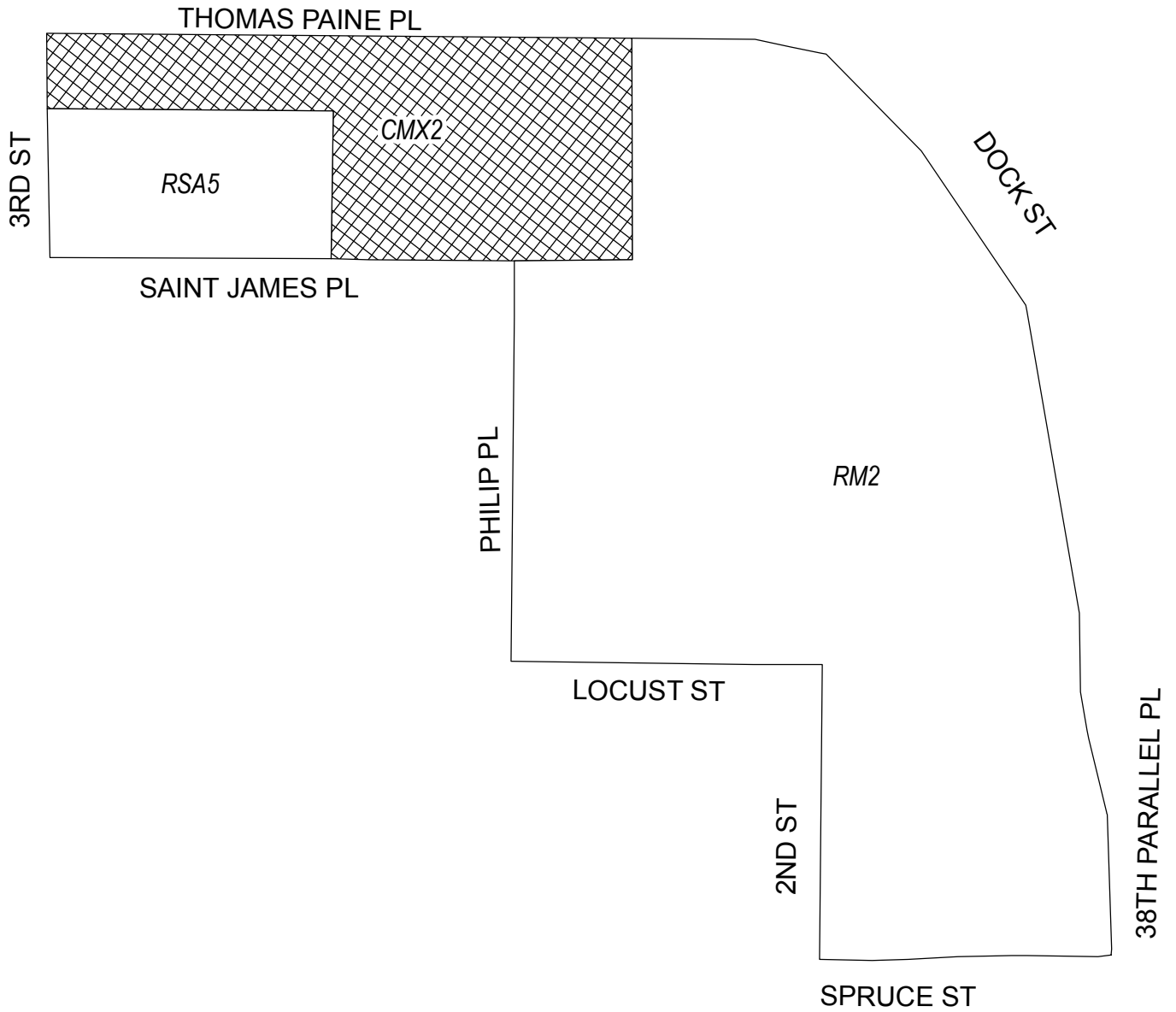

Zoning Districts



CMX-2, Commercial Mixed-Use



RM-2, Residential Multi-Family; RSA-5, Residential Single-Family Attached



Map B1 - Proposed Zoning

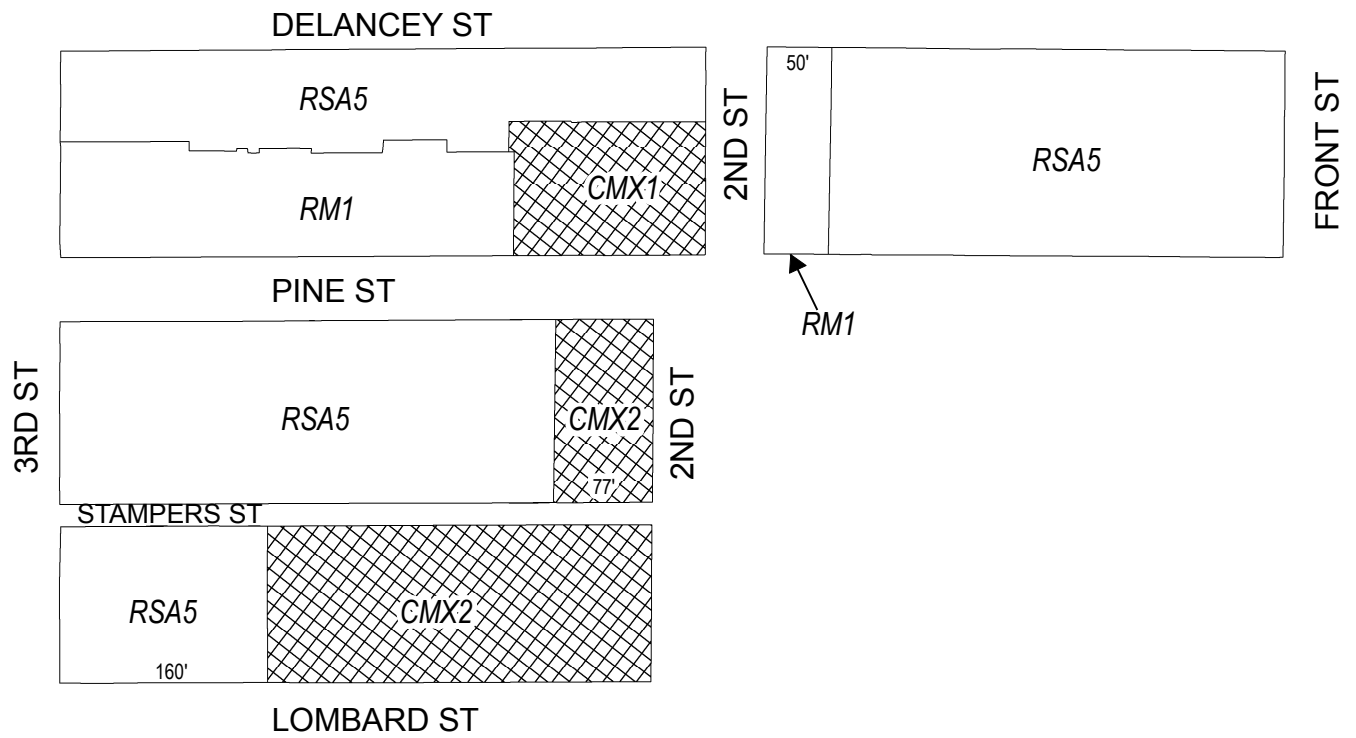

Zoning Districts



CMX-1/CMX-2, Commercial Mixed-Use





RM-1, Residential Multi-Family; RSA-5, Residential Single-Family Attached

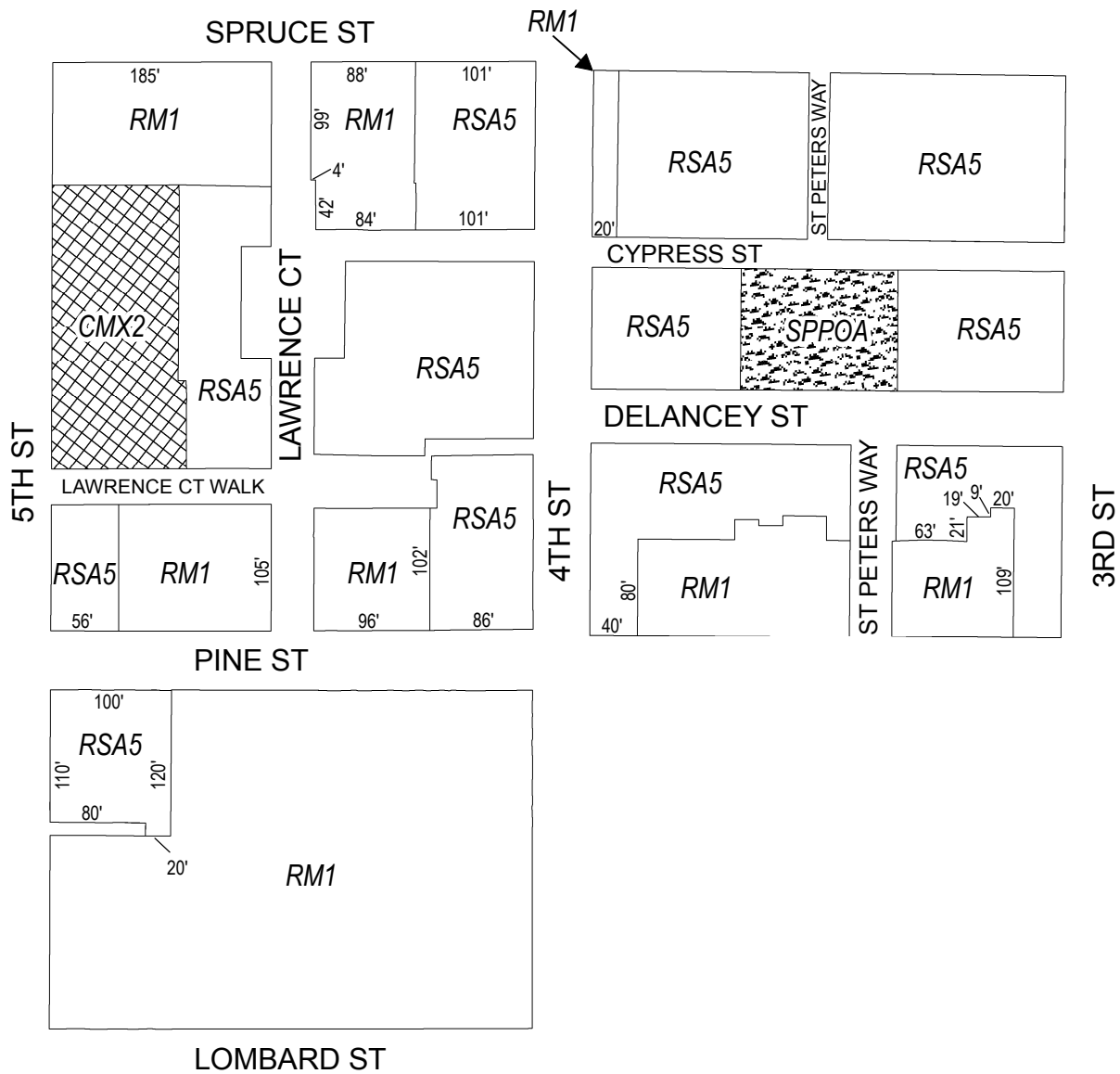

Map B2 - Proposed Zoning



Zoning Districts



-  CMX-2, Commercial Mixed-Use
-  RM-1, Residential Multi-Family; RSA-5, Residential Single-Family Attached
-  SP-PO-A, Parks and Open Space



Map B3 - Proposed Zoning



Zoning Districts

-  CMX-2/CMX-3/CMX-4, Commercial Mixed-Use
-  RM-1, Residential Multi-Family; RMX-3, Residential Mixed-Use; RSA-5, Residential Single-Family Attached
-  SP-PO-A, Parks and Open Space



Map B4 - Proposed Zoning

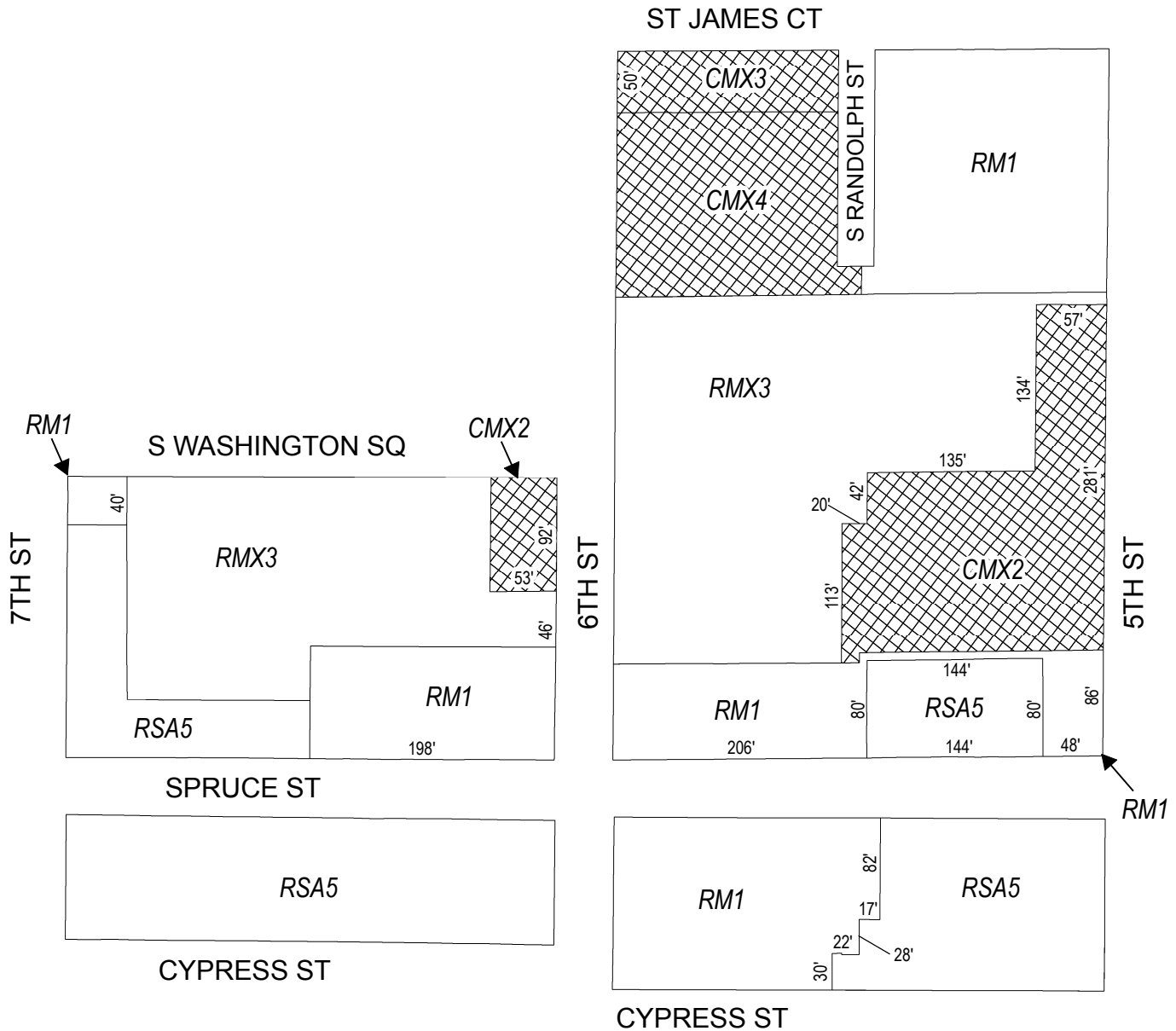

Zoning Districts



CMX-2/CMX-3/CMX-4, Commercial Mixed-Use



RM-1/RM-4, Residential Multi-Family;
 RMX-3, Residential Mixed-Use; RSA-5, Residential Single-Family Attached



Map B5 - Proposed Zoning

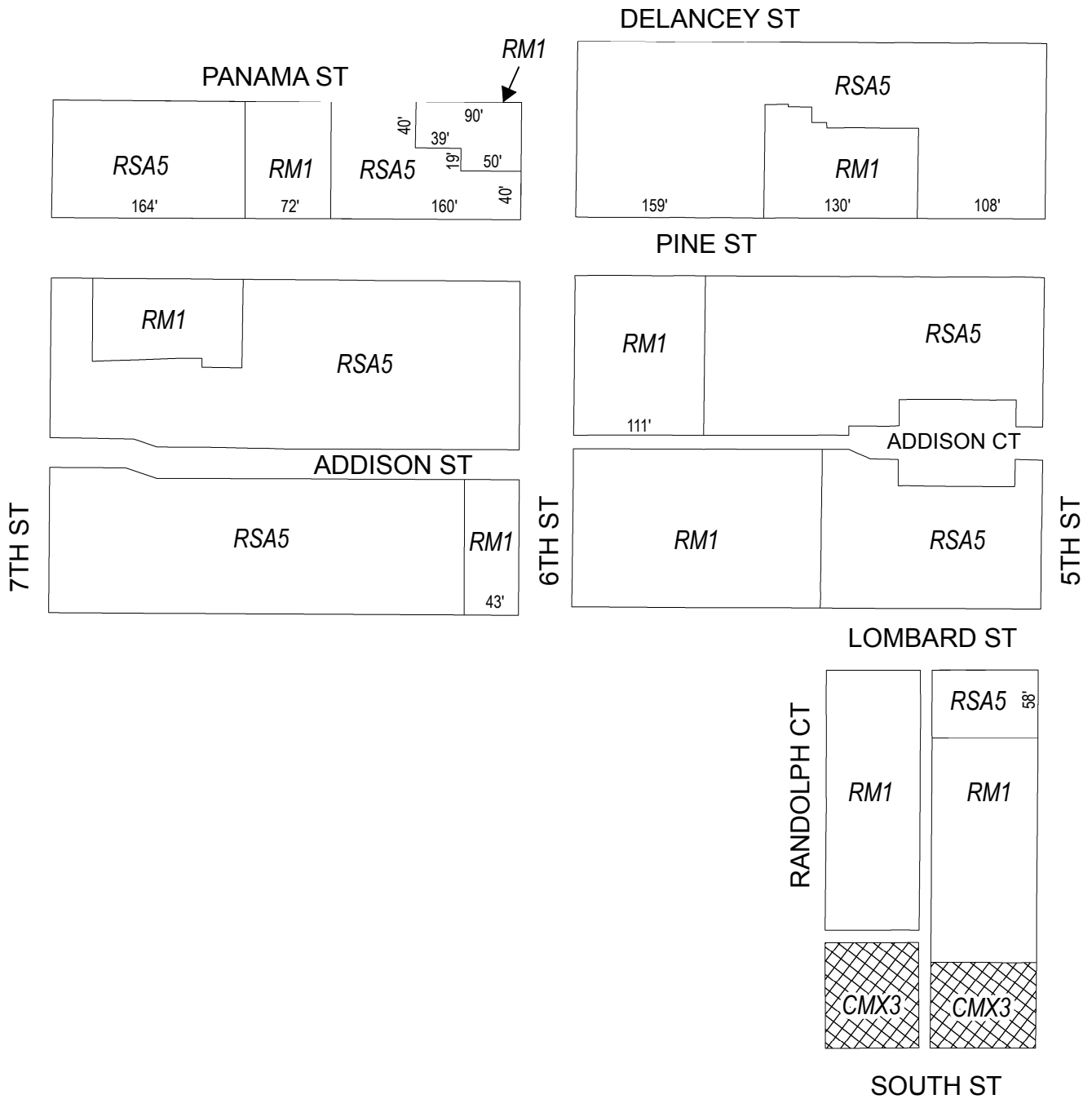

Zoning Districts



CMX-3, Commercial Mixed-Use





RM-1, Residential Multi-Family; RSA-5, Residential Single-Family Attached

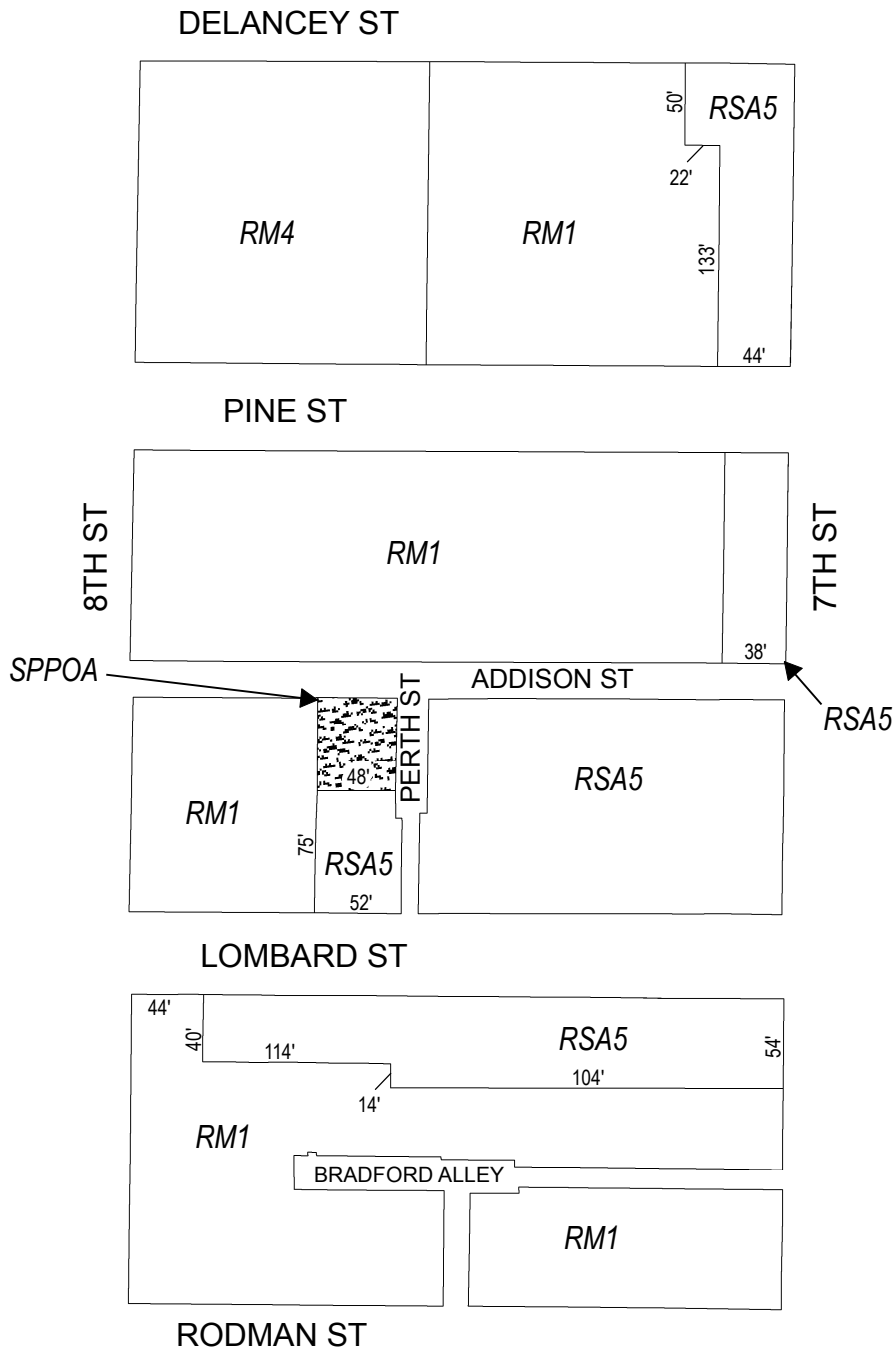

Map B6 - Proposed Zoning



Zoning Districts

-  RM-1/RM-4, Residential Multi-Family; RSA-5, Residential Single-Family Attached
-  SP-PO-A, Parks and Open Space



Map B7 - Proposed Zoning

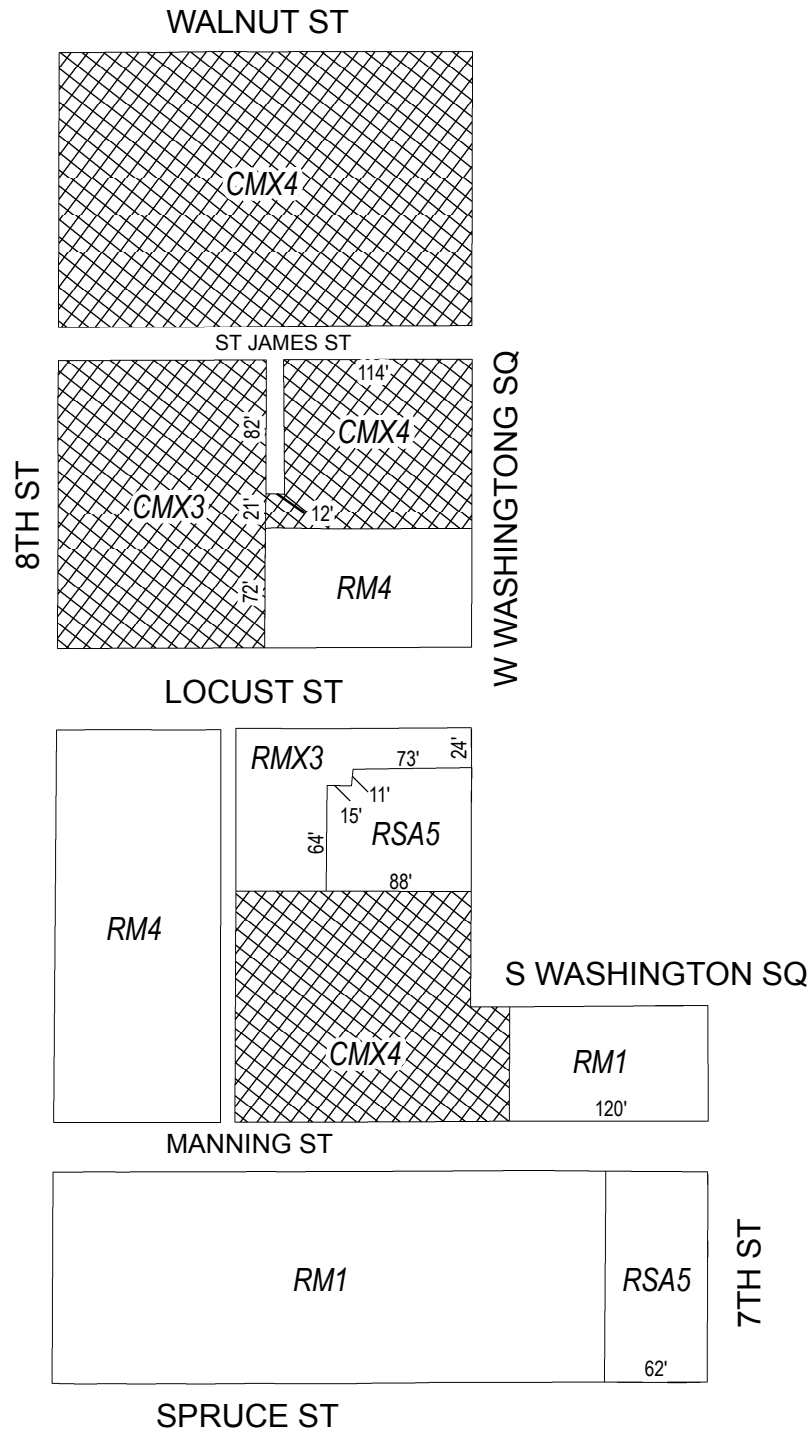

Zoning Districts



CMX-3/CMX-4, Commercial Mixed-Use



RM-1/RM-4, Residential Multi-Family;
 RMX-3, Residential Mixed-Use; RSA-5, Residential Single-Family Attached



Map B8 - Proposed Zoning

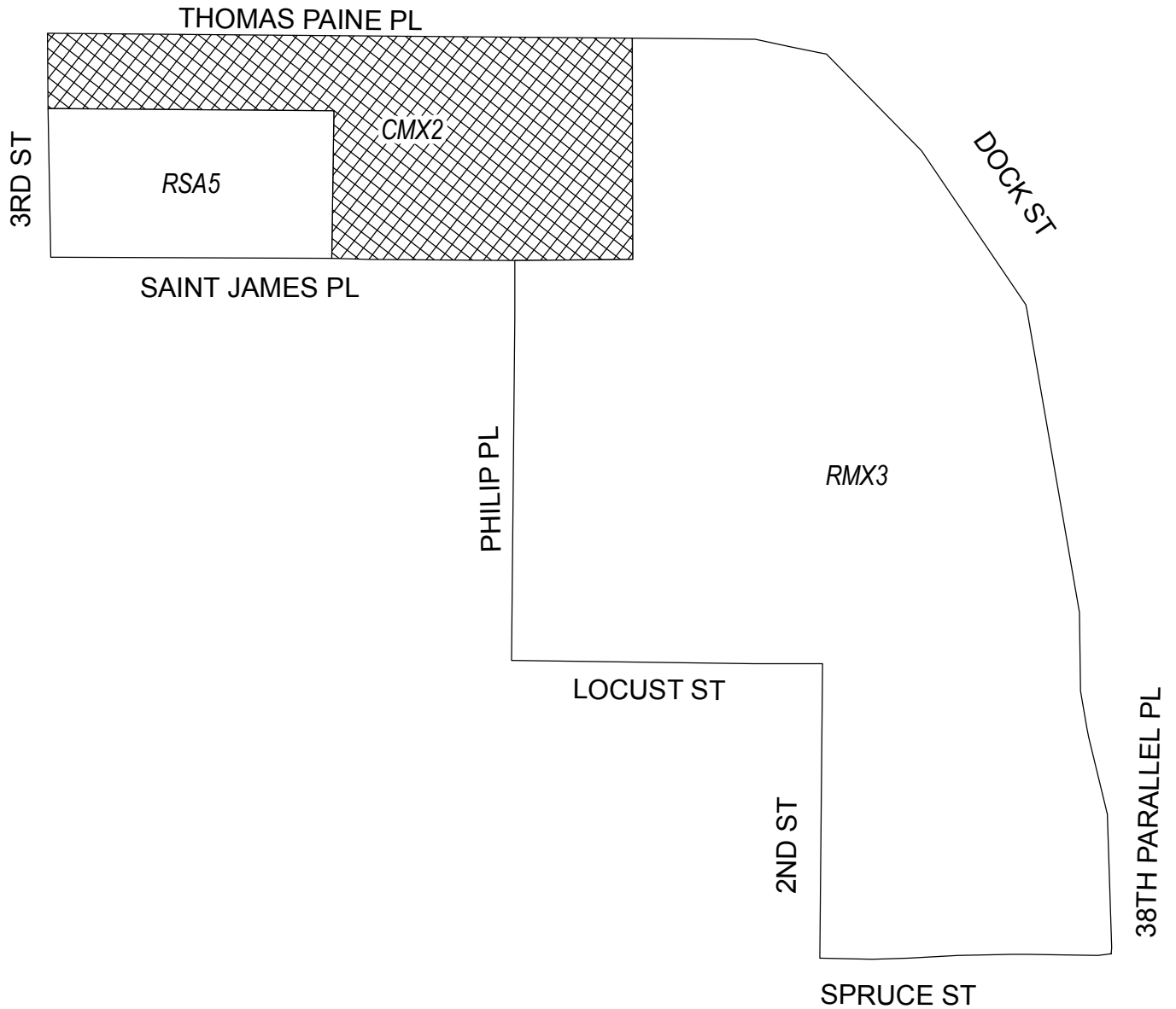

Zoning Districts



CMX-2, Commercial Mixed-Use



RMX-3, Residential Mixed-Use; RSA-5, Residential Single-Family Attached

