

FILBERT ST. (53.5' WIDE)

S78°59'00"E
55.781'

STREET

N11°01'00"E 306.500'

9TH

N11°01'00"E 306.500'

N11°01'00"E
20.000'

50.00'

S78°59'00"E
55.781'

144.000'

MARKET

N11°01'00"E
20.000'

38.219'

60.365'

N11°01'00"E
20.000'

136.593'

S78°59'00"E
(100' WIDE)

N11°01'00"E
10.553'

57.170'

N11°01'00"E
10.553'

71.420'

S78°59'00"E
324.925'

N11°01'00"E
10.644'

36.580'

N11°01'00"E
10.644'

43.162'

N11°01'00"E
20.000'

29.075'

ST.

8TH ST. 50'

RESERVED AS A RIGHT-OF-WAY FOR DRAINAGE PURPOSES
ORDINANCE: 1-20-1982

22.948'

(A)
PORTION UNDER
MARKET STREET:
MALL LEVEL
[AREA=5717 sq.ft.]
PROPOSED TO BE STRICKEN

AREA TO BE STRICKEN IS LIMITED IN VERTICAL DIMENSION TO THE SPACE
LYING BETWEEN THE TOP OF THE STRUCTURAL SLAB SEPARATING
THE TRUCK LEVEL FROM THE MALL LEVEL (LOWER LIMIT) & THE TOP
OF THE STRUCTURAL SLAB SEPARATING THE MALL LEVEL FROM
THE STREET LEVEL (UPPER LIMIT).

BLK: 392.219'

308.906'

ⓑ

AERIAL PORTION OVER 9TH STREET:
[AREA=12913 sq.ft.]

FILBERT (53.5' WIDE) ST.

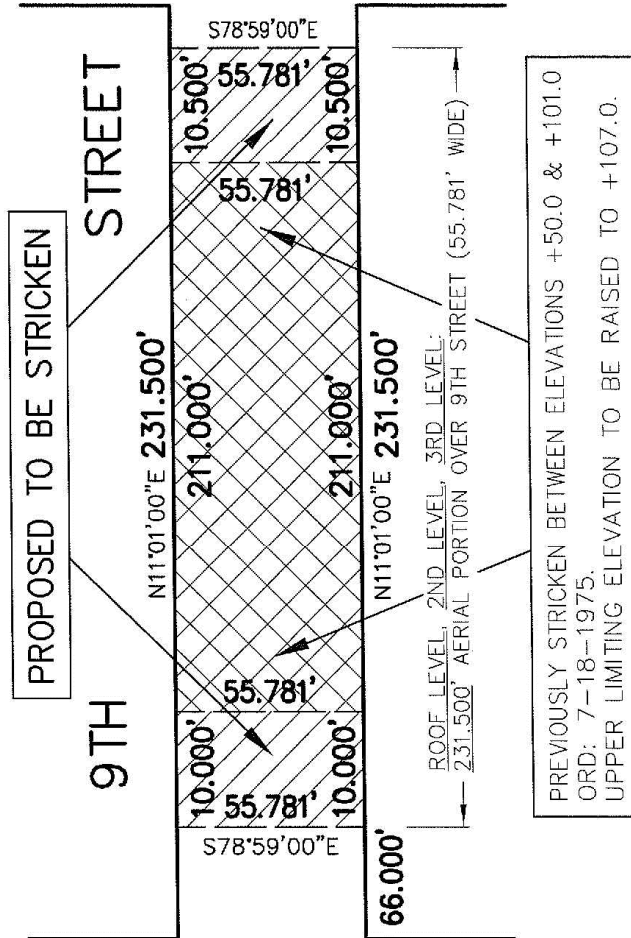

AERIAL PORTION:

AREA TO BE STRICKEN IS LIMITED IN VERTICAL DIMENSION TO THE SPACE LYING BETWEEN THE UNDERSIDE OF THE STRUCTURAL MEMBERS FORMING THE BOTTOM OF THE SECOND LEVEL (LOWER LIMIT) & A PLANE OF ELEVATION OF APPROXIMATELY +107.0 VERTICAL FEET, AS RELATED TO CITY OF PHILADELPHIA VERTICAL DATUM, SAID PLANE OF ELEVATION BEING APPROXIMATELY 20.0 VERTICAL FEET ABOVE THE UPPER SIDE OF THE STRUCTURAL MEMBERS FORMING THE ROOF LEVEL (UPPER LIMIT).

C-1

PORTION UNDER 10TH STREET:
MALL LEVEL [AREA=17506 sq.ft.]

PROPOSED TO BE STRICKEN

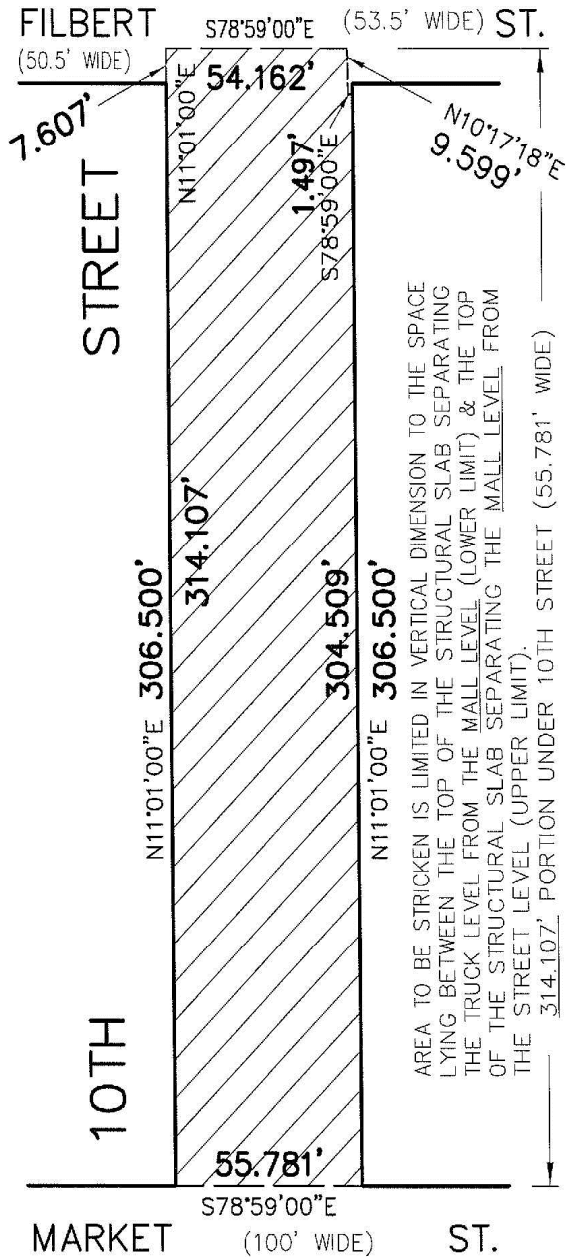

C-2

PORTION UNDER 10TH STREET:
TRUCK LEVEL [AREA=12122 sq.ft.]

PROPOSED TO BE STRICKEN

FILBERT
(50.5' WIDE)

(53.5' WIDE) ST.

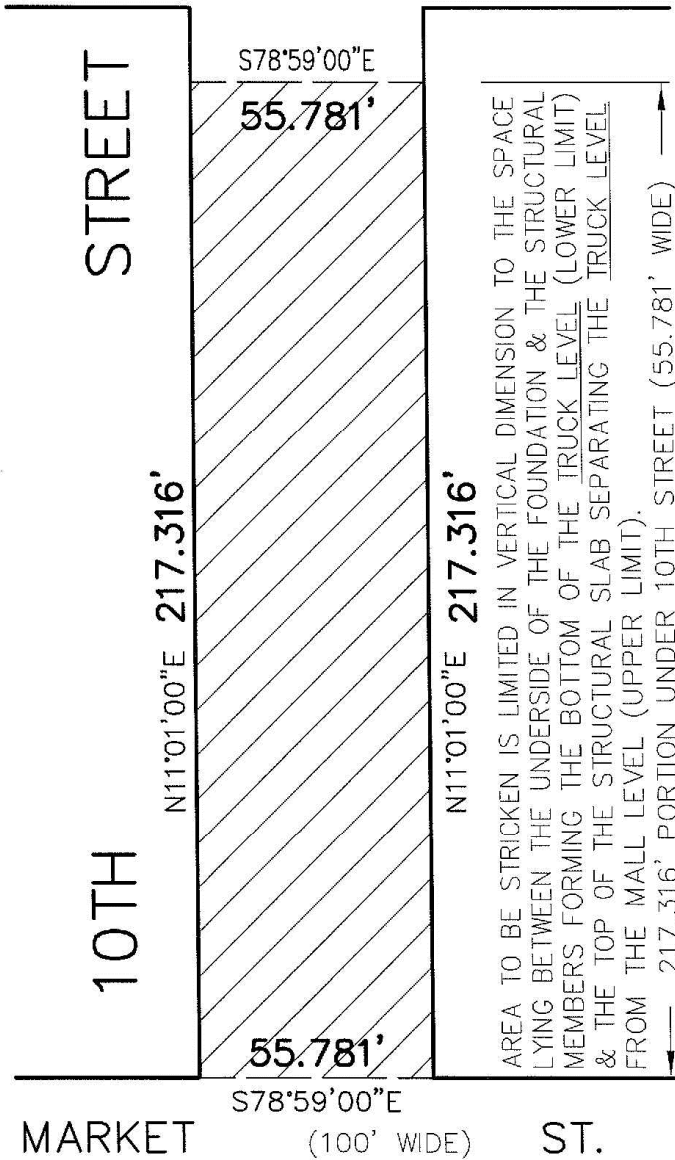

Ⓓ

AERIAL PORTION OVER 10TH STREET:

[AREA=10124 sq.ft.]

PROPOSED TO BE STRICKEN

FILBERT
(50.5' WIDE)

(53.5' WIDE) ST.

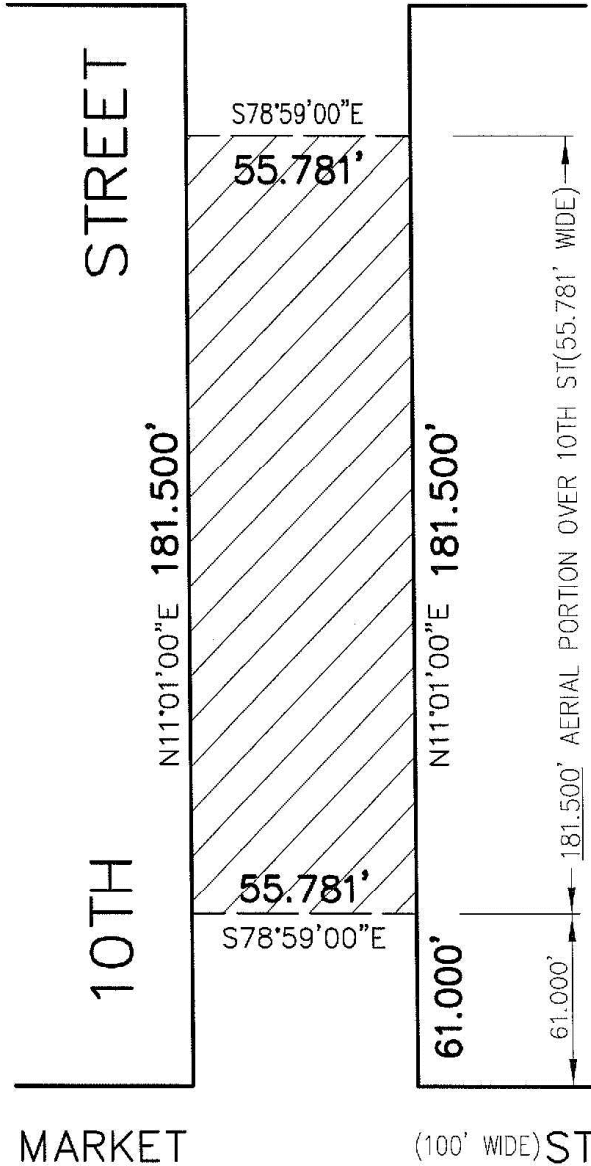

AERIAL PORTION:

AREA TO BE STRICKEN IS LIMITED IN VERTICAL DIMENSION TO THE SPACE LYING BETWEEN THE UNDERSIDE OF THE STRUCTURAL MEMBERS FORMING THE BOTTOM OF THE SECOND LEVEL (LOWER LIMIT) & A PLANE OF ELEVATION OF APPROXIMATELY +118.0 VERTICAL FEET, AS RELATED TO CITY OF PHILADELPHIA VERTICAL DATUM, SAID PLANE OF ELEVATION BEING APPROXIMATELY 20.0 VERTICAL FEET ABOVE THE UPPER SIDE OF THE STRUCTURAL MEMBERS FORMING THE ROOF LEVEL (UPPER LIMIT).

E-1

PORTION UNDER 11TH STREET:
MALL LEVEL [AREA=11088 sq.ft.]

PROPOSED TO BE STRICKEN

FILBERT (50.5' WIDE) ST.

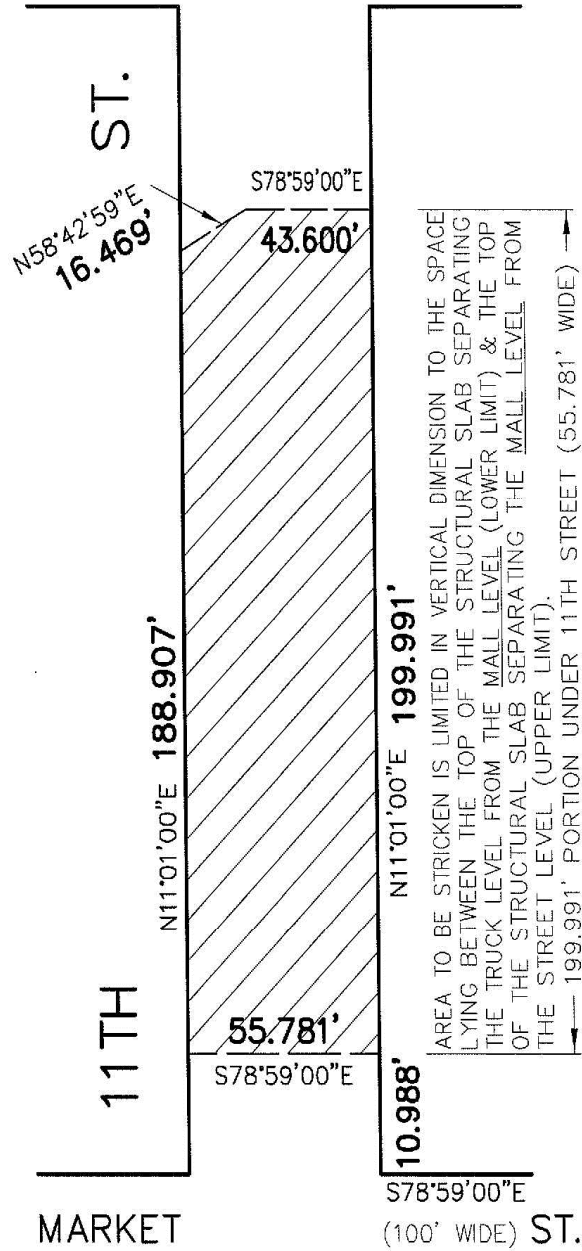

EXHIBIT "F"
Sub-Surface Areas

9TH STREET

The Sub-Surface Areas with respect to 9th Street shall consist of the following two areas, but excepting therefrom any and all premises dedicated by the Redevelopment Authority pursuant to those deeds dated July 24, 1974 and recorded in Deed Book DCC 716, Page 129 and Deed Book DCC 716, Page 133.

TRUCK TUNNEL– GALLERY I UNDER NORTH 9TH STREET

All that certain parcel of ground situate in the City of Philadelphia, Commonwealth of Pennsylvania, being more particularly bounded and described as follows;

Beginning at a point on the easterly right-of-way line of 9th Street, (55.781' wide), said point being located at the intersection of said easterly right-of-way line of 9th Street and the northerly right-of-way line of Market Street (100 feet wide) and extending thence;

1. Crossing the right-of-way of 9th Street, North 78°59'00" West, a distance of 55.781 feet to a point in the westerly right-of-way line of 9th Street; thence,
2. Along the said line of 9th Street, North 11°01'00" East, a distance of 306.500 feet; thence,
3. Crossing the right-of-way of 9th Street, South 78°59'00" East, a distance of 55.781 feet to a point in the easterly right-of-way line of 9th Street; thence,
4. Along said line of 9th Street, South 11°01'00" West, a distance of 306.500 feet to the first mentioned point and place of beginning.
- 5.

Containing 0.392 ACRES, more or less.

Area is limited in vertical dimension to the space lying between the underside of the foundation and the structural members forming the bottom of the Truck Level, and the top of the structural slab separating the Truck Level from the Mall Level.

MALL LEVEL– GALLERY I 9TH STREET SECTION

All that certain parcel of ground situate in the City of Philadelphia, Commonwealth of Pennsylvania, being more particularly bounded and described as follows;

Beginning at a point on the westerly right-of-way line of 9th Street, (55.781' wide), said point being located at the intersection of said westerly right-of-way line of 9th Street and the southerly right-of-way line of Filbert Street (53.50 feet wide) and extending thence;

1. Crossing the bed of the aforementioned 9th Street, South 78°59'00" East, a distance of 55.781 feet to a point on the easterly right-of-way line of 9th Street; thence,
2. Along said line of 9th Street, South 11°01'00" West, a distance of 306.500 feet to a point in the bed of Market Street, thence,
3. Through the bed of Market Street, North 78°59'00" West, a distance of 55.781 feet; thence,

4. Along the westerly line of 9th Street, North 11°01'00" East, a distance of 306.500 feet to the first mentioned point and place of beginning.

Containing 0.392 acres, more or less.

The above described area beginning at the top of the structural slab of the Mall Level, and extending upwards to the top of the structural slab of the Street Level.

10TH STREET

The Sub-Surface Areas with respect to 10th Street shall consist of the following two areas, but excepting therefrom any and all premises dedicated by the Redevelopment Authority by deed dated June 19, 1980 and recorded as Deed Book EFP 45, Page 283 and by deeds dated July 24, 1974 and recorded in Deed Book DCC 716, Page 141, Deed Book DCC 716, Page 149, Deed Book DCC 716, Page 137.

TRUCK TUNNEL– GALLERY II UNDER NORTH 10TH STREET

All that certain parcel of ground situate in the City of Philadelphia, Commonwealth of Pennsylvania, being more particularly bounded and described as follows;

Beginning at a point on the easterly right-of-way line of 10th Street, (55.781' wide), said point being located at the intersection of said easterly right-of-way line of 10th Street and the northerly right-of-way line of Market Street (100 feet wide) and extending thence;

1. Crossing the right-of-way of 10th Street, North 78°59'00" West, a distance of 55.781 feet to a point in the westerly right-of-way line of 10th Street; thence,
2. Along the said line of 10th Street, North 11°01'00" East, a distance of 217.316 feet; thence,
3. Crossing the right-of-way of 10th Street, South 78°59'00" East, a distance of 55.781 feet to a point in the easterly right-of-way line of 10th Street; thence,
4. Along said line of 10th Street, South 11°01'00" West, a distance of 217.316 feet to the first mentioned point and place of beginning.

Containing 0.278 ACRES, more or less.

Area is limited in vertical dimension to the space lying between the underside of the foundation and the structural members forming the bottom of the Truck Level, and the top of the structural slab separating the Truck Level from the Mall Level.

MALL LEVEL– GALLERY II UNDER NORTH 10TH STREET

All that certain parcel of ground situate in the City of Philadelphia, Commonwealth of Pennsylvania, being more particularly bounded and described as follows;

Beginning at a point on the easterly right-of-way line of 10th Street, (55.781' wide), said point being located at the intersection of said easterly right-of-way line of 10th Street and the northerly right-of-way line of Market Street (100 feet wide) and extending thence;

1. Crossing the right-of-way of 10th Street, North 78°59'00" West, a distance of 55.781 feet to a point in the westerly right-of-way line of 10th Street; thence,
2. Along the said line of 10th Street, North 11°01'00" East, a distance of 314.107 feet to a point in the bed of Filbert Street; thence,
3. Through the bed of Filbert Street, South 78°59'00" East, a distance of 54.162 feet; thence,
4. Still through the bed of Filbert Street and partially through the bed of 10th Street, South 10°17'18" West, a distance of 9.599 feet; thence,
5. Through the bed of 10th Street, South 78°59'00" East, a distance of 1.497 feet to a point in the easterly right-of-way line of 10th Street; thence,
6. Along said line of 10th Street, South 11°01'00" West, a distance of 304.511 feet to the first mentioned point and place of beginning.

Containing 0.402 acres, more or less.

The above described area beginning at the top of the structural slab of the Mall Level, and extending upwards to the top of the structural slab of the Street Level.

11TH STREET

The Sub-Surface Areas with respect to 11th Street shall consist of the following two areas, but excepting therefrom any and all premises dedicated by the Redevelopment Authority by deed dated June 19, 1980 and recorded in Deed Book EFP 45, Page 279 and by deeds dated March 31, 1982 and recorded as Deed Book EFP 475, Page 86, Deed Book EFP 475, Page 90, and Deed Book EFP 475, Page 94.

MALL LEVEL - GALLERY II UNDER NORTH 11TH STREET

All that certain parcel of ground situate in the City of Philadelphia, Commonwealth of Pennsylvania, being more particularly bounded and described as follows;

Beginning at a point on the easterly right-of-way line of 11th Street, (55.781' wide), said point being located North 11°01'00" East, a distance of 139.305 feet from the intersection of said easterly right-of-way line of 11th Street and the northerly right-of-way line of Market Street (100 feet wide) and extending thence;

1. Partially crossing the right-of-way of 11th Street, North 78°59'00" West, a distance of 25.944 feet; thence,
2. Partially crossing the right-of-way of 11th Street, South 56°01'00" West, a distance of 24.940 feet; thence,
3. Crossing the right-of-way of 11th Street, North 78°59'00" West, a distance of 12.201 feet to a point in the westerly right-of-way line of 11th Street; thence,
4. Along the said line of 11th Street, North 11°01'00" East, a distance of 78.225 feet; thence,
5. Partially crossing the right-of-way of 11th Street, North 58°42'59" East, a distance of 16.469 feet; thence,

6. Crossing the right-of-way of 11th Street, South 78°59'00" East, a distance of 43.599 feet to a point in the easterly right-of-way line of 11th Street; thence,
7. Along said line of 11th Street, South 11°01'00" West, a distance of 71.673 feet to the first mentioned point and place of beginning.

Containing 0.099 acres, more or less.

The above described area beginning at the top of the structural slab of the Mall Level, and extending upwards to the top of the structural slab of the Street Level.

MALL LEVEL - JC PENNEY UNDER NORTH 11TH STREET

All that certain parcel of ground situate in the City of Philadelphia, Commonwealth of Pennsylvania, being more particularly bounded and described as follows;

Beginning at a point on the easterly right-of-way line of 11th Street, (55.781' wide), said point being located North 11°01'00" East, a distance of 10.988 feet from the intersection of said easterly right-of-way line of 11th Street and the northerly right-of-way line of Market Street (100 feet wide) and extending thence;

1. Crossing the right-of-way of 11th Street, North 78°59'00" West, a distance of 55.781 feet to a point in the westerly right-of-way line of 11th Street; thence,
2. Along the said line of 11th Street, North 11°01'00" East, a distance of 110.682 feet; thence,
3. Partially crossing the right-of-way of 11th Street, North 78°59'00" East, a distance of 12.201 feet; thence,
4. Partially crossing the right-of-way of 11th Street, North 56°01'00" East, a distance of 24.940 feet; thence
5. Crossing the right-of-way of 11th Street, South 78°59'00" East, a distance of 25.944 feet to a point in the easterly right-of-way line of 11th Street; thence,
6. Along said line of 11th Street, South 11°01'00" West, a distance of 128.317 feet to the first mentioned point and place of beginning.

Containing 0.156 acres, more or less.

The above described area beginning at the top of the structural slab of the Mall Level, and extending upwards to the top of the structural slab of the Street Level.

MARKET STREET

The Sub-Surface Areas with respect to Market Street shall consist of the following four areas:

TRUCK TUNNEL – GALLERY I UNDER MARKET STREET

All that certain parcel of ground situate in the City of Philadelphia, Commonwealth of Pennsylvania, being more particularly bounded and described as follows;

Beginning at a point on the northerly right-of-way line of Market Street (100 feet wide), said point being located North 78°59'00" West, a distance of 50.000 feet from the intersection of the westerly right-of-way line of 9th Street, (55.781' wide) and the northerly right-of-way line of Market Street, and extending thence;

1. Along the northerly right-of-way line of Market Street, South 78°59'00" East, a distance of 144.000 feet to a point; thence,
2. Leaving said line and extending in the bed of Market Street, South 11°01'00" West, a distance of 20.000 feet; thence,
3. North 78°59'00" West, a distance of 144.000 feet; thence,
4. North 11°01'00" East, a distance of 20.000 feet to the first mentioned point and place of beginning.

Containing 0.066 ACRES, more or less.

The above described area being bounded on the top by the top of the structural slab of the Mall Level, and extending downwards to the underside of the foundation & the structural members forming the bottom of the Truck Level.

MALL LEVEL PORTION – GALLERY I UNDER MARKET STREET

All that certain parcel of ground situate in the City of Philadelphia, Commonwealth of Pennsylvania, being more particularly bounded and described as follows;

Beginning at a point on the northerly right-of-way line of Market Street (100 feet wide), said point being located North 78°59'00" West, a distance of 50.000 feet from the intersection of the westerly right-of-way line of 9th Street, (55.781' wide) and the northerly right-of-way line of Market Street, and extending thence;

1. Along the northerly right-of-way line of Market Street, South 78°59'00" East, a distance of 144.000 feet to a point; thence,
2. Leaving said line and extending in the bed of Market Street, South 11°01'00" West, a distance of 20.000 feet; thence,
3. North 78°59'00" West, a distance of 144.000 feet; thence,
4. North 11°01'00" East, a distance of 20.000 feet to the first mentioned point and place of beginning.

Containing 0.066 acres, more or less.

The above described area beginning at the top of the structural slab of the Mall Level, and extending upwards to the top of the structural slab of the Street Level.

MALL LEVEL PORTION – GALLERY I SOUTH OF 833 MARKET STREET

All that certain parcel of ground situate in the City of Philadelphia, Commonwealth of Pennsylvania, being more particularly bounded and described as follows;

Beginning at a point on the northerly right-of-way line of Market Street (100 feet wide), said point being located South 78°59'00" East, a distance of 38.221 feet from the intersection of the easterly right-of-way line of 9th Street (55.781' wide) and the northerly right-of-way line of Market Street, and extending thence;

1. Along the northerly right-of-way line of Market Street, South 78°59'00" East, a distance of 61.455 feet to a point; thence,
2. Leaving said line and extending in the bed of Market Street, South 11°01'00" West, a distance of 20.000 feet; thence,
3. North 78°59'00" West, a distance of 61.455 feet; thence,
4. North 11°01'00" East, a distance of 20.000 feet to the first mentioned point and place of beginning.

Containing 0.028 acres, more or less.

The above described area beginning at the top of the structural slab of the Mall Level, and extending upwards to the top of the structural slab of the Street Level.

MALL LEVEL PORTION – GALLERY I SOUTH OF 801 MARKET STREET SECTION

All that certain parcel of ground situate in the City of Philadelphia, Commonwealth of Pennsylvania, being more particularly bounded and described as follows;

Beginning at a point on the northerly right-of-way line of Market Street (100 feet wide), said point being located North 78°59'00" West, a distance of 29.075 feet from the intersection of the westerly right-of-way line of 8th Street (50.000' wide) and the northerly right-of-way line of Market Street, and extending thence;

1. Though a portion of the bed of Market Street, South 11°01'00" West, a distance of 20.000 feet; thence,
2. North 78°59'00" West, a distance of 43.162 feet; thence,
3. North 11°01'00" East, a distance of 10.644 feet; thence,
4. North 78°59'00" West, a distance of 36.580 feet; thence,
5. South 11°01'00" West, a distance of 10.644 feet; thence,
6. North 78°59'00" West, a distance of 71.420 feet; thence,
7. North 11°01'00" East, a distance of 10.553 feet; thence,
8. North 78°59'00" West, a distance of 37.170 feet; thence,
9. South 11°01'00" West, a distance of 10.553 feet; thence,
10. North 78°59'00" West, a distance of 75.138 feet; thence,
11. North 11°01'00" East, a distance of 20.000 feet to a point on the aforementioned northerly right-of-way line of Market Street; thence,
12. Along said line of Market Street, South 78°59'00" East, a distance of 263.471 feet to the first mentioned point and place of beginning.

Containing 0.103 acres, more or less.

The above described area beginning at the top of the structural slab of the Mall Level, and extending upwards to the top of the structural slab of the Street Level.

EXHIBIT "G"
Aerial Areas

9TH STREET

The Aerial Areas with respect to 9th Street shall consist of the following three areas, but excepting therefrom any and all those premises dedicated by the Redevelopment Authority by deeds dated July 24, 1974 and recorded in Deed Book DCC 716, Page 129 and Deed Book DCC 716, Page 133.

SECOND LEVEL - GALLERY I AERIAL PORTION OVER NORTH 9TH STREET

All that certain parcel of ground situate in the City of Philadelphia, Commonwealth of Pennsylvania, being more particularly bounded and described as follows;

Beginning at a point on the easterly right-of-way line of 9th Street, (55.781' wide), said point being located North 11°01'00" East, a distance of 66.000 feet from the intersection of said easterly right-of-way line of 9th Street and the northerly right-of-way line of Market Street (100 feet wide) and extending thence;

1. Crossing the right-of-way of 9th Street, North 78°59'00" West, a distance of 55.781 feet to a point in the westerly right-of-way line of 9th Street; thence,
2. Along the said line of 9th Street, North 11°01'00" East, a distance of 231.500 feet; thence,
3. Crossing the right-of-way of 9th Street, South 78°59'00" East, a distance of 55.781 feet to a point in the easterly right-of-way line of 9th Street; thence,
4. Along said line of 9th Street, South 11°01'00" West, a distance of 231.500 feet to the first mentioned point and place of beginning.

The above described area beginning at the top of the structural slab of the Second Level, and extending upwards to the top of the structural slab of the Third Level.

Containing 0.296 acres, more or less.

THIRD LEVEL – GALLERY I PORTION NORTH 9TH STREET

All that certain parcel of ground situate in the City of Philadelphia, Commonwealth of Pennsylvania, being more particularly bounded and described as follows;

Beginning at a point on the easterly right-of-way line of 9th Street, (55.781' wide), said point being located North 11°01'00" East, a distance of 66.000 feet from the intersection of said easterly right-of-way line of 9th Street and the northerly right-of-way line of Market Street (100 feet wide) and extending thence;

1. Crossing the right-of-way of 9th Street, North 78°59'00" West, a distance of 55.781 feet to a point in the westerly right-of-way line of 9th Street; thence,
2. Along the said line of 9th Street, North 11°01'00" East, a distance of 231.500 feet; thence,
3. Crossing the right-of-way of 9th Street, South 78°59'00" East, a distance of 55.781 feet to a point in the easterly right-of-way line of 9th Street; thence,

4. Along said line of 9th Street, South 11°01'00" West, a distance of 231.500 feet to the first mentioned point and place of beginning.

The above described area beginning at the top of the structural slab of the Third Level, and extending upwards to the top of the structural slab of the Roof Level.

ROOF LEVEL – GALLERY I NORTH 9TH STREET

All that certain parcel of ground situate in the City of Philadelphia, Commonwealth of Pennsylvania, being more particularly bounded and described as follows;

Beginning at a point on the easterly right-of-way line of 9th Street, (55.781' wide), said point being located North 11°01'00" East, a distance of 66.000 feet from the intersection of said easterly right-of-way line of 9th Street and the northerly right-of-way line of Market Street (100 feet wide) and extending thence;

1. Crossing the right-of-way of 9th Street, North 78°59'00" West, a distance of 55.781 feet to a point in the westerly right-of-way line of 9th Street; thence,
2. Along the said line of 9th Street, North 11°01'00" East, a distance of 231.500 feet; thence,
3. Crossing the right-of-way of 9th Street, South 78°59'00" East, a distance of 55.781 feet to a point in the easterly right-of-way line of 9th Street; thence,
4. Along said line of 9th Street, South 11°01'00" West, a distance of 231.500 feet to the first mentioned point and place of beginning.

Containing 0.296 acres, more or less.

Area is limited in vertical dimension to the space lying between the top of the structural slab of the Roof Level, and a plane of elevation of approximately +107.0 vertical feet, as related to City of Philadelphia vertical datum, said plane of elevation being approximately 20.0 vertical feet above the upper side of the structural members forming the Roof Level.

10TH STREET

The Aerial Areas with respect to 10th Street shall consist of the following three areas, but excepting therefrom any and all however, those premises dedicated by the Redevelopment Authority by deed dated June 19, 1980 and recorded as Deed Book EFP 45, Page 283 and by deeds dated July 24, 1974 and recorded in Deed Book DCC 716, Page 141, Deed Book DCC 716, Page 149, Deed Book DCC 716, Page 137.

SECOND LEVEL - GALLERY II NORTH 10TH STREET

All that certain parcel of ground situate in the City of Philadelphia, Commonwealth of Pennsylvania, being more particularly bounded and described as follows;

Beginning at a point on the easterly right-of-way line of 10th Street, (55.781' wide), said point being located North 11°01'00" East, a distance of 61.000 feet from the intersection of said

easterly right-of-way line of 10th Street and the northerly right-of-way line of Market Street (100 feet wide) and extending thence;

1. Crossing the right-of-way of 10th Street, North 78°59'00" West, a distance of 55.781 feet to a point in the westerly right-of-way line of 10th Street; thence,
2. Along the said line of 10th Street, North 11°01'00" East, a distance of 181.500 feet; thence,
3. Crossing the right-of-way of 10th Street, South 78°59'00" East, a distance of 55.781 feet to a point in the easterly right-of-way line of 10th Street; thence,
4. Along said line of 10th Street, South 11°01'00" West, a distance of 181.500 feet to the first mentioned point and place of beginning.

The above described area beginning at the top of the structural slab of the Second Level, and extending upwards to the top of the structural slab of the Third Level.

Containing 0.232 acres, more or less.

THIRD LEVEL - GALLERY II AERIAL PORTION OVER NORTH 10TH STREET

All that certain parcel of ground situate in the City of Philadelphia, Commonwealth of Pennsylvania, being more particularly bounded and described as follows;

Beginning at a point on the easterly right-of-way line of 10th Street, (55.781' wide), said point being located North 11°01'00" East, a distance of 61.000 feet from the intersection of said easterly right-of-way line of 10th Street and the northerly right-of-way line of Market Street (100 feet wide) and extending thence;

1. Crossing the right-of-way of 10th Street, North 78°59'00" West, a distance of 55.781 feet to a point in the westerly right-of-way line of 10th Street; thence,
2. Along the said line of 10th Street, North 11°01'00" East, a distance of 181.500 feet; thence,
3. Crossing the right-of-way of 10th Street, South 78°59'00" East, a distance of 55.781 feet to a point in the easterly right-of-way line of 10th Street; thence,
4. Along said line of 10th Street, South 11°01'00" West, a distance of 181.500 feet to the first mentioned point and place of beginning.

Containing 0.232 acres, more or less.

The above described area beginning at the top of the structural slab of the Third Level, and extending upwards to the top of the structural slab of the Roof Level.

GALLERY II - ROOF LEVEL AERIAL PORTION OVER NORTH 10TH STREET

All that certain parcel of ground situate in the City of Philadelphia, Commonwealth of Pennsylvania, being more particularly bounded and described as follows;

Beginning at a point on the easterly right-of-way line of 10th Street, (55.781' wide), said point being located North 11°01'00" East, a distance of 61.000 feet from the intersection of said

easterly right-of-way line of 10th Street and the northerly right-of-way line of Market Street (100 feet wide) and extending thence;

1. Crossing the right-of-way of 10th Street, North 78°59'00" West, a distance of 55.781 feet to a point in the westerly right-of-way line of 10th Street; thence,
2. Along the said line of 10th Street, North 11°01'00" East, a distance of 181.500 feet; thence,
3. Crossing the right-of-way of 10th Street, South 78°59'00" East, a distance of 55.781 feet to a point in the easterly right-of-way line of 10th Street; thence,
4. Along said line of 10th Street, South 11°01'00" West, a distance of 181.500 feet to the first mentioned point and place of beginning.

Containing 0.232 acres, more or less.

Area is limited in vertical dimension to the space lying between the underside of the structural members forming the bottom of the Roof Level, and a plane of elevation of approximately +118.0 vertical feet, as related to City of Philadelphia vertical datum, said plane of elevation being approximately 20.0 vertical feet above the upper side of the structural members forming the Roof Level.